

# Chicago Restaurant Recommendations



**Name:** *Beatrix*

**Description:** *Modern, all-day venue combining an American eatery, wine & cocktail bar & a bakery/cafe.*

**Address:** *671 N St Clair St, Chicago, IL 60611, United States*



**Name:** *Yolk*

**Description:** *Cafe chain serving creative breakfast dishes & sandwiches in a cheery, contemporary atmosphere.*

**Address:** *Corner of Grand & McClurg, 355 E Ohio St, Chicago, IL 60611, United States*



**Name:** *Eataly*

**Description:** *Bustling modern trattoria in an Italian marketplace for Neapolitan pizza & homemade, al dente pasta.*

**Address:** *The Shops at North Bridge, 43 E Ohio St, Chicago, IL 60611, United States*

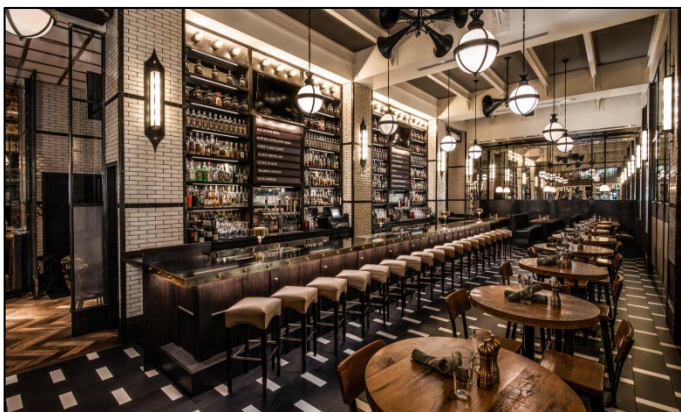

**Name:** *The Dearborn*

**Description:** *Stylish American hangout serving seasonal dishes & cocktails in architectural digs.*

**Address:** *145 N Dearborn St, Chicago, IL 60602, United States*



International Association for  
the Scientific Study of Intellectual  
and Developmental Disabilities

# Chicago Restaurant Recommendations



**Name:** *Russian Tea Time*

**Description:** *Upscale Russian food & house-infused vodkas are served in an elegant, wood-accented dining room.*

**Address:** 77 E Adams St, Chicago, IL 60603, United States



**Name:** *Exchequer Restaurant & Pub*

**Description:** *Decades-old pub with pizza, ribs, burgers & other American grub plus a large beer selection.*

**Address:** 226 S Wabash Ave, Chicago, IL 60604, United States



**Name:** *Chicago Q*

**Description:** *House-smoked Southern BBQ plus a full bar & bourbon flights in an upscale setting.*

**Address:** 1160 N Dearborn St, Chicago, IL 60610, United States

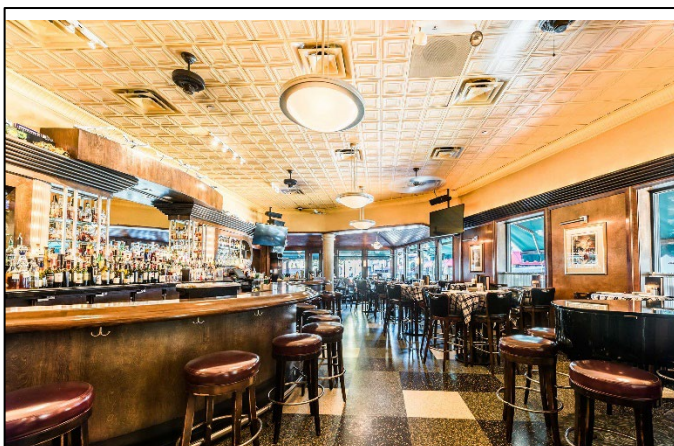

**Name:** *Gibsons Bar & Steakhouse*

**Description:** *Surf 'n' turf staple offering a classic menu & an extensive wine list in an upscale setting.*

**Address:** 1160 N Dearborn St, Chicago, IL 60610, United States



International Association for  
the Scientific Study of Intellectual  
and Developmental Disabilities